VarioVent 280 black

Article number: 8011030050

MAGE
Damit Macher machen können.

Product overview

Mage VarioVent is a variable-width ridge and hip cap made of high-quality solid aluminum with two butyl adhesive strips on the back. It offers lasting protection in all weather conditions and, with an elongation factor of 30%, achieves optimal conformability to the roof covering.

- Optimal protection against driving snow and rain penetration
- Excellent conformability to the covering material
- Integrated stretch range of up to 6 cm
- Straight alignment ensured by the nail strip
- Ventilation cross-section in accordance with DIN 4108 Part 3
- Protection against insects and birds
- ZVDH warranty & QNG certified

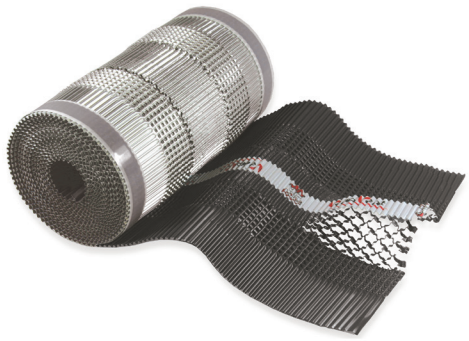

Technical specifications

Specifications	
Technical	
Colour	Black
Colour indication	RAL 9004
Material	ALU
Performance	
Ventilation capacity linear	252 cm²/m
Adhesive material	Butyle
Self adhesive	☑
Stretch length	30 %
Stretch width	20 %
UV resistance	☑
Dimensions	
Length gross	5 m
Length gross	5,000 mm
Width	280 mm
Height	280 mm
Length nett (working length)	5 m
Length nett (working length)	5000 mm
Thickness	2.6 mm
Net weight	0.9 kg

© 2026 Ubbink. All rights reserved.| Content is subject to change without notice. Availability and configurations may differ per country. | UB-22-09-2026-INT-EN

MAGE Roof & Building Components GmbH
An den Steinenden 7 • 04916 Herzberg (Elster) • Tel.: +49 3535 4007-0 • Fax: +49 3535 4007-32
info@mage-roof.com • www.mage-roof.com