Flex Light pleated 300mm x 5m black

Article number: 8021120040

MAGE
Damit Macher machen können.

Product overview

MAGE Flex Light pleated is a highly flexible wall and chimney connection roll made of continuously pleated aluminum composite with a color coating. This combination of sturdy aluminum and flexible plastic offers high break resistance. The entire back is coated with adhesive butyl and covered with a two-part, overlapping protective film, which allows the product to be applied step by step. It offers lasting protection in all weather conditions and, with a longitudinal stretch factor of 30%, achieves optimal conformability to the roofing.

- Visually appealing surface structure
- Optimal moldability to the roofing
- QNG certified
- Weather, long-term, and corrosion resistant

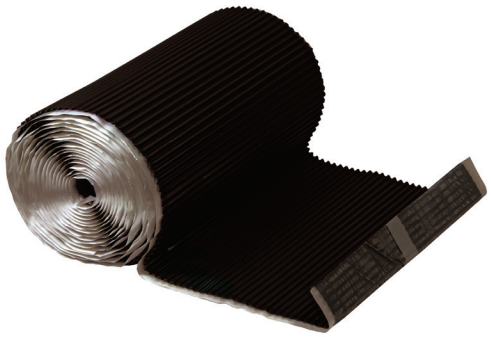

Technical specifications

Specifications	
Technical	
Colour	Black
Colour indication	RAL 9004
Material	ALU/Butyl
Performance	
Temperature resistance (min.)	-40 °C
Temperature resistance (max.)	90 °C
Can be glued	☑
Reinforcement	☒
Self adhesive	☑
Stretch length	30 %
Stretch width	0 %
Dimensions	
Length gross	5 m
Length gross	5,000 mm
Width	300 mm
Height	310 mm
Thickness	3.1 mm
Net weight	2.2 kg

© 2026 Ubbink. All rights reserved.| Content is subject to change without notice. Availability and configurations may differ per country. | UB-22-09-2026-INT-EN

MAGE Roof & Building Components GmbH
An den Steinenden 7 • 04916 Herzberg (Elster) • Tel.: +49 3535 4007-0 • Fax: +49 3535 4007-32
info@mage-roof.com • www.mage-roof.com