# AirTex DuoBit NSK black

Article number: 8031760000

MAGE
Damit Macher machen können.

## Product overview

AirTex is a bitumen roofing membrane with double self-adhesive strips for installation on wooden formwork on pitched roofs.

- Extremely tear-resistant and nail-resistant
- Slip-resistant and non-slip thanks to top layer
- Particularly supple for easy detailing
- Suitable for slate roofing (in accordance with ZVDH regulations)

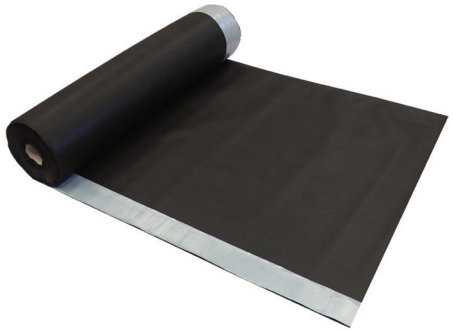

## Technical specifications

| Specifications | |
|---|---|
| **Technical** | |
| **Colour** | Black |
| **Material** | Bitumen |
| **Adhesive tape included** | ☑ |
| **Grammature** | 600 g/m² |
| **Number of layers** | 3 |
| **Performance** | |
| **Reaction to fire: Euro class** | E |
| **Nail tear strength diagonal** | 200 N |
| **Nail tear strength length** | 200 N |
| **Reinforcement** | ☒ |
| **SD value** | 22 M |
| **Stretch length** | 40 % |
| **Stretch width** | 40 % |
| **Tensile strength diagonal** | 330 N |
| **Tensile strength length** | 540 N |
| **UV resistance** | ☒ |
| **UV resistance period** | 3 Months |
| **Water tightness class** | W1 |
| **Dimensions** | |
| **Length gross** | 40 m |
| **Length gross** | 40,000 mm |

© 2026 Ubbink. All rights reserved.| Content is subject to change without notice. Availability and configurations may differ per country. | UB-22-09-2026-INT-EN

**MAGE Roof & Building Components GmbH**
An den Steinenden 7 • 04916 Herzberg (Elster) • Tel.: +49 3535 4007-0 • Fax: +49 3535 4007-32
info@mage-roof.com • www.mage-roof.com

# AirTex DuoBit NSK black

Article number: 8031760000

MAGE
Damit Macher machen können.

## Technical specifications (continuation)

| Dimensions | |
|---|---|
| **Width** | 1 m |
| **Width** | 1,000 mm |
| **Height** | 220 mm |
| **Thickness** | 0.8 mm |
| **Net weight** | 24.8 kg |
| **M2 per roll** | 40 |

© 2026 Ubbink. All rights reserved.| Content is subject to change without notice. Availability and configurations may differ per country. | UB-22-09-2026-INT-EN

**MAGE Roof & Building Components GmbH**
An den Steinenden 7 • 04916 Herzberg (Elster) • Tel.: +49 3535 4007-0 • Fax: +49 3535 4007-32
info@mage-roof.com • www.mage-roof.com