Flex Crep 450mm x 5m umbra grey

Article number: 8021620010

MAGE
Damit Macher machen können.

Product overview

MAGE Flex Crep is a highly flexible roll of wall and chimney flashing made from high-quality aluminium composite with a coloured coating. This combination of aluminium and a tear-resistant polymer-based backing provides additional protection against tearing. The reverse side is coated over the entire surface with adhesive butyl and covered with a two-part, overlapping protective film, which allows the product to be applied in stages. It offers lasting protection in all weather conditions and, with an elongation factor of 60%, achieves optimum conformability to the roofing.

- Visually appealing surface texture
- Conforms perfectly to the roof covering
- Lightweight
- Weather, long-term, and corrosion resistant

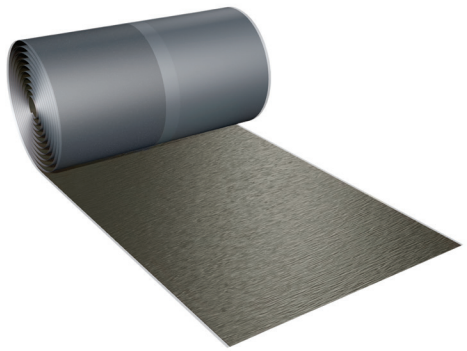

Technical specifications

Specifications	
Technical	
Colour	Umbra Grey
Colour indication	RAL 7011
Material	ALU/Butyl
Performance	
Temperature resistance (min.)	-40 °C
Temperature resistance (max.)	90 °C
Can be glued	☑
Reinforcement	☒
Self adhesive	☑
Stretch length	60 %
Stretch width	0 %
Dimensions	
Length gross	5 m
Length gross	5,000 mm
Width	450 mm
Height	460 mm
Thickness	1.3 mm
Net weight	3.8 kg

© 2026 Ubbink. All rights reserved.| Content is subject to change without notice. Availability and configurations may differ per country. | UB-22-09-2026-INT-EN

MAGE Roof & Building Components GmbH
An den Steinenden 7 • 04916 Herzberg (Elster) • Tel.: +49 3535 4007-0 • Fax: +49 3535 4007-32
info@mage-roof.com • www.mage-roof.com