Gutter Inlet aluminum 230 polished

Article number: 8071010030

MAGE
Damit Macher machen können.

Product overview

MAGE gutter inlet made of continuously pleated aluminum with butyl adhesive strip and bending beads as the eaves-side finish of the sub-roof.

- Quick and easy installation
- Weather-resistant and durable
- Easy to fold thanks to bending beads
- Integrated butyl adhesive strip for additional rain protection and fastening of the underlay membrane
- Optimal compensation for uneven surfaces
- Space-saving during transport
- ZVDH warranty & QNG certified

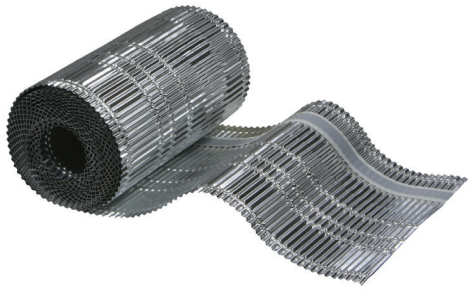

Technical specifications

Specifications	
Technical	
Colour	Material own
Material	ALU
Bird protection	☒
Double comb	☒
Eaves type	Eave profile
Performance	
Eaves application	Eave profile
Reinforced comb	☒
UV resistance	☑
Dimensions	
Length gross	5 m
Length gross	5,000 mm
Width	230 mm
Height	2 mm
Length nett (working length)	5 m
Length nett (working length)	5000 mm
Net weight	1.45 kg

© 2026 Ubbink. All rights reserved.| Content is subject to change without notice. Availability and configurations may differ per country. | UB-22-09-2026-INT-EN

MAGE Roof & Building Components GmbH
An den Steinenden 7 • 04916 Herzberg (Elster) • Tel.: +49 3535 4007-0 • Fax: +49 3535 4007-32
info@mage-roof.com • www.mage-roof.com